

Discovering Our Past.
PREPARING FOR OUR FUTURE



*Member of the
Healthcare Hospitality Network*

OUR MISSION:

*To provide a comfortable and supportive home
away from home for patients and their families*

OUR VISION:

*America's first healthcare hospitality house,
setting the standard for compassionate guest care.*

2016 BOARD OF DIRECTORS

Executive Board

Kevin Durawa
President

Judy Gorino
Vice President

Douglas Muth
Treasurer

Jamie Scotland
Secretary

Members

James Bandoblu
Trina Burruss
Marla Coniglio
Audrey Czesak
Nicole DeRenda
Tom Garvey
Robert Marinucci
Oriana Monatani
Steve McGlone
Bonnie Polakoff
Richard G. Schott
Christina Tobin
Timothy Vaeth
Matthew Whitehead
Geanne Zanatta

KEVIN GUEST HOUSE STAFF

Lynsey Zimdahl Weaver
Executive Director

Pamela Chrzanowski
Development Director

Kate Heidinger
Campaign &
Development Officer

Courtney Jensen
House Manager &
Volunteer Coordinator

Jeffrey Davis
Building & Grounds

Alana Winnert
Resident Manager

Sara Alpert
Resident Manager



Dear Friends of Kevin Guest House,

This has been a tremendous year. With your help we had our rooms more full than ever, welcoming guests while they or loved ones were in nearby hospitals. Because of you we were able to provide an environment of comfort and dignity, and compassionate support from friendly faces as a home away from home.

We were thrilled to discover the history that has led to Kevin Guest House's future growth. An exciting research project led by Denis and Suzy Garvey led to publishing **Images of Modern America: Kevin Guest House by Gerald Halligan**. In writing this book, Gerald uncovered the history of our 1867 Grand Victorian home; shared the Garvey's shared personal stories and treasures as they reflected on their parents and dear brother Kevin; provided more detail to the story of how Kevin Guest House was the direct inspiration for Ronald McDonald House Charities; and connected us with original owners The Beers Family who joined us for a special family reunion at our Anniversary Celebration. My deepest thanks to Gerald, Denis, Suzy, the Beers and Garvey families, and Thomas Beecher for their dedication to this book.

This year also led to exciting progress on the Expansion Campaign for Kevin Guest House. We were honored to welcome local philanthropist and hospitality leader Russell J. Salvatore for a personal tour of our campus to learn more about our work and gain his advice about how to welcome guests in the "Russ Salvatore Way." Our relationship grew, and Russ chose to give what would become the single largest cash gift in our 44-year history. Thanks to his outstanding generosity we are thrilled to introduce the **Russell J. Salvatore Hospitality House on the Kevin Guest House Campus**. Russ and the more than 375 other donors ensured that our construction would not only start in 2016 but remain on time as we strive to open in early 2018.

All the while **we provided a comfortable and supportive home away from home** for more than 1,000 guests, many for months at a time. Our homes were more full than ever this year, simply highlighting the need for more guest rooms. More patients are traveling to Buffalo for medical care than ever before. It is only because of our donors, volunteers, and generous friends that we are able to open our doors. I invite you to read through the following pages to learn more about their stories and the impact that you make on our guest's lives.



With deepest gratitude,

Lynsey Z Weaver

Lynsey Zimdahl Weaver
Executive Director

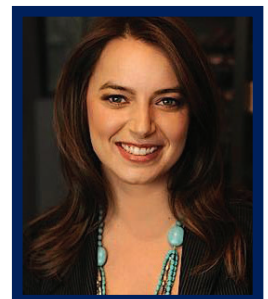

2016 *Milestones*

January....



Buffalo Sabres Centerman *Ryan O'Reilly* and his girlfriend *Dayna Douros* host dinner for our guests.

Award-winning local artist *Colleen Wall-Darby* exhibits her series **LANDESCAPES** in a week-long exhibit at Kevin Guest House. Wall-Darby was on site painting the final portrait of the series.



February

June.....



The Main House third floor was renovated, introducing two more guest rooms allowing us to host more than 100 additional guests each year.

This was made possible thanks to:

- Mary Ann Gabel
- Scherer Electric
- Hamburg Wesleyan Church
- Buffalo Professional Firefighters Union Local 282
- Northeast Regional Council of Carpenters Local 276
- Home Depot
- Schule Paint

Images of Modern America: Kevin Guest House authored by *Gerald Halligan* was published, recounting the history of Kevin Guest House and our role in the healthcare hospitality movement. We welcomed members of the Garvey family, medical campus founder Thomas Beecher Jr., and many friends to Conventus to celebrate!



August

September....



Russell J. Salvatore committed \$500,000 to the Expansion Campaign for Kevin Guest House, the single largest cash gift in our history. To honor his gift we are pleased to introduce the Russell J. Salvatore Hospitality House on the Kevin Guest House Campus.

The number of guests in need of our transplant recovery apartments is on the rise. Thanks to the *Ralph C. Wilson Jr. Foundation* five of these patients and their caregivers were able to stay for their 100 days without worry of paying for their stay.



October

November.....



Kevin "Duke" Reilly, President of John W. Danforth Co., Inc. was honored with the Kevin Garvey Award for his of dedication and support of our guests. Reilly has been a key advisor for our expansion, introducing many new potential supporters to the cause.

Our guests and their families found the comfort of "home" during the holidays thanks to countless volunteers who cooked for Thanksgiving, Christmas, and every day in between.



December

EXPANSION CAMPAIGN FOR *Kevin Guest House*

Each year we turn away an average of 400 guests, unable to serve them due to campus limitations and capacity issues. We are not handicap accessible, guest rooms are not large enough for large families, shared bathrooms limit privacy, and there is not enough room to meet growing demand.

During 2016 our construction team began renovation on 766 Ellicott Street. Thanks to our growing list of donors, we will double the number of guests we can host annually. This includes the introduction of four larger family suites with private baths, and two more transplant recovery suites. An elevator has been constructed on the back of the house, making us handicap accessible for the first time. Additionally, several common spaces will be introduced including meeting space for support groups, family areas for relaxation and play, and quiet respites to work away from home.



INTRODUCING the *Russell J. Salvatore Hospitality House* on the KEVIN GUEST HOUSE Campus

Notable WNY restaurateur, hotelier, and outstanding philanthropist Russell J. Salvatore committed \$500,000 to the Expansion Campaign for Kevin Guest House. The home at 766 Ellicott Street, will be named in honor of Salvatore's remarkable gift, the largest single cash-gift in our 44-year history. A portion of Salvatore's gift will be used for the repair and renovation of the exterior of the property to highlight the beauty of the home.



GOAL
\$3,200,000

**AMOUNT
LEFT TO RAISE**

\$709,317

AMOUNT RAISED

\$2,490,683

**FROM 377
DONORS**

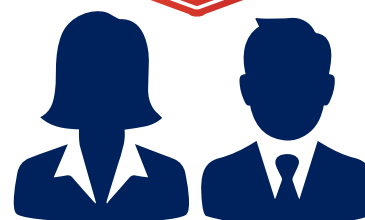

EXPANSION IN PROGRESS

(Numbers reflect activity through December 31, 2016)

Visit KevinGuestHouseGrows.org
to hear from our guests and to learn more.

Our Future Is Brighter Thanks to Our Donors

The following list of supporters gave financial
gifts in support of the Expansion Campaign
for Kevin Guest House at the following levels.



We are grateful for their generosity.

\$500,000+
Russell J. Salvatore

\$250,000 - \$499,999
Thomas & Mary Garvey

\$100,000 - \$249,999

Eastman Foundation
Garman Family Foundation
Denis & Susan Garvey
Betty J. Granger*
John R. Oishei Foundation
Steven & Annette Waymel

\$25,000 - \$49,999

Ciminelli Real Estate
Marla & Joe Coniglio
Kevin & Karen Durawa
East Hill Foundation
Ferguson Electric
James H. Cummings Foundation, Inc.
Richard & Debbie Kirsch
James & Michele Kirsch
Martin & Ann Klest
Lawley
M&T Charitable Foundation

\$10,000 - \$24,999

Mr. Robert Evans
First Niagara Bank
Henry & Judy Gorino
Patience Hogan
John W. Danforth Company
Josephine Goodyear Foundation
Robert & Elaine Marinucci
Ed & Lori Moore
National Fuel
NHL Foundation
Richard* & Annette Pringle
The Baird Foundation
Estate of Marie Weiss

\$50,000 - \$99,999

Hugh & Nina Garvey III
Anonymous
KeyBank Foundation
Richard C. Schafer Trust,
Barbara Schafer & Suzy Schafer Garvey
The M. G. O'Neil Foundation

\$5,000 - \$9,999

Michael & Madonna Bonitatibus
David & Katherine Carlson
Mr. & Mrs. Ed Condon
Evans, Garvey, Lackey & Ochs
Christian & Melinda Fleissner
John & Jeanne Garvey
Goldman Sachs
Mary Grenier
National Grid
Beth Patri
Michael & Janie Piemonte
Mr. & Mrs. F. W. Potocnik
Don Roesch
Jamie Scotland
Tegna Foundation
Trinity Development Corp.
Matthew & Catherine Whitehead

\$2,500 - \$4,999

James Bandoblu
David and Gina Carpenter
Cattaraugus Co. Community Foundation
Chubb Insurance
Martha Kirsch
Make Corporation
Steven & Rosemarie McGlone
Don & Darby Mori
Al & Barbara Ryer
Richard & Pamela Schott
Bernard & Stelle Siegel
Timothy Vaeth
Angelo Veanes
Bradley & Lynsey Weaver

\$1,000 - \$2,499

Anne & Neal Christiansen
Patrick & Monica Crawford
John & Patricia Evans
Harry & Karen Evans
Frank & Linda Evans
Joseph & Terry Evans
John F. Floyd
Michael & Lauren Garvey
Alexadra Garvey Friel
Douglas & Nedema Gemmell
Khurshid & Lubna Guru
Kate & Nick Heidinger
Griff & Kathy Hogan
Jeffrey Howard
Philip H. Hubbell
Johnson & Johnson
JP Morgan
Robert & Marlisa Kalb
Maureen Kelly
Edward L. Kirby, Jr.
Lawrence Quinn Fund
Philip & Jane McCarthy
Douglas Muth

James & Barbara Pagos
James Prez
Mary A. Pringle
RealtyUSA
Ms. Barbara Schafer
Cynthia Schwartz
Clara Stewart
Kevin & Adrienne Thompson
Tiede-Zoeller Tile Corp.
Trinity Title & Abstract
Eunice Wang
James & Donna Winner
Geanne Zanatta & Joe Morath

\$500 - \$999

Rosiland Annunziato
Tom & Cher Borrelli
John & Gloria Connelly
Jim Constantin
James V. Conway
Michael & Paula Downing
Dean Drew
EBJ Inc.
Peter & Eleanor Garvey
Charles & Suzanne Holderby
Bill & Ann Keag
Durward Ketchum
Rodney Gasch & Laurie Kirsch
Klug Family Foundation
Francis & Cindy Letro
M&T Bank
W. Dean & Dory K. McFail
Christopher McNamara
Ms. Ann Hale Mills
Stephen & Esther Rotella
William & Sally Russell
Anne Saldanha
Salem Bank
Martha Sant Amour
Thomas Schwaab
Steel Warehouse Company, LLC
Mr. Ernest E. Tallisman
The McGinness Foundation
Christina Tobin
Michael Vaughan
Fred Vosburgh
Raymond Walker

\$250 - \$499

Francis Biggins
Buffalo Professionals Firefighters Association
Trina Burruss
Meg Chandelle & Sam Simon
Art Cryer
Nicole DeRenda
Emmanuel Episcopal Church
Rita W. Evans
Mary R. Evans & A. Hrenyo
Matt Goldman & Michelle Carr
James Grasso

Mark W. & Lora Grinder
Grace E. Hogan
John & Karen Kleinhenz
John & Coletta Lenhart
Al & Michela Luhr
Christopher McNamara
Mave Milligan
Sam* & Cheryl Mohre
Jim & Huguette Murphy
Natale Building Corp.
Harry & Leslie Near
Jonathan & Kimberly Olsen
William T. Plesec & Susan M. Stechschulte Plesec
Bonnie Polakoff
Joseph Priselac
William and Susan Semmel
Laura Shoemaker
Vaspian LLC
Mr. & Mrs. Howard B. Vreeland
Young Regulator Co.

\$100 - \$249

William & Janet Barry
Nancy Battaglia
Kevin & Angie Beatty
Greg Belles
M. Brian Biggins
Schott Brechbuehl
Bruce and Jean Campbell
Janet Casagrande
Douglas & Elizabeth. Cashing
Edward & Phyllis Ceccato
James & Salvatrice Cramer
Peter Eisenhardt & Susan Fish
William & Ann Evans
James Everett
Linda Ferry
Mary Finnegan
First Presbyterian Church of Portville
John & Regina Garvey
Thomas & Gretchen Gaul
Kevin & Angela Geraci
John & Shari Gonzalez
Hon. J. Mark & Mara Gruber
Kathleen Halko
Sheila Harrington
Brian & Jean Hickey
Kenneth & Carol Hislop
Paul & Patricia Hopkins
Francis & Ann Marie Horning
Carl & Geraldine Hunt
Francis & Wendy Hyatt
Joseph & Elizabeth Hyatt
Peter Hyatt
Hyatt & Flynn
Wilbur A. Hyatt, Esq.
Harry & Kay Jacobs
Barbara Johnson
D. Peter & Carolyn Keller
Jo Ann & Michael Kelly
Robert & Mary Lee Kester

Boris & Barbara Kuvshinoff
 Gary & Mary Jo Lackey
 Twilla D. Lefford
 Lance & Kathy Lewin
 Spencer Longwell
 Thomas & Sharon Lydon
 Charles McCann
 John & Mary Karen O'Neil
 Rick & Barbara Ogorek
 Karen & Richard Penfold
 Ned & Cheryl Renzi
 Randy & Donna Robason
 Michael Robinson
 Larry & Carol Rosenberger, Jr.
 Marcia Rugen
 James Schade
 Timothy Shay
 Nick Sinatra
 Charles & Namoi Skebeck, Jr.
 Michael E. Skerl, DDS
 Charlotte & John Steeple
 Barbara M. Stepien
 Lucinda Swistak
 David & Marjorie Switala
 Francis & Peggy Thomas
 Joseph Tisone
 Tonawanda Pediatrics
 David A. Wheeler
 Ian & Sofia White
 Bobby Worthington
 Jo Anne Zorechak

\$1 - \$99

Anne Marie Agostinelli
 Joe & Elaine Amedick
 Nancy Andrews
 James and Sharon Andrews
 David & Willia Angelotti
 Ronald & Eva Baker
 Mary Barton
 Gail & Ronald Baumgarten
 Linda Benjamin
 Robert & Rita Bonomo
 Carol Borom
 Carrie Boye Roof
 David & Pamela Braun
 David & Eileen Brooks
 Stanley & Catherine Brozyna
 Michael & Nancy Bundt
 Phillip Burnett
 Michael & Patricia Butkowski
 Joseph & Kay Campagna
 Mary Lou Cappellini
 Ridgeway & Yoshika Caraig
 Nate G. Carbone
 Anthony & Diane Caruana
 Joseph & Judith Cattarin

Darlene Collins
 James & Judith Coss
 Derek & Melissa Daniels
 Joan M. DeLong
 John & Antoinette DeSantis
 Brenda DeSantis
 Bessie Dillon
 William & Margaret Dillon
 Sally Dolce
 Steven & Susan Downing
 Eddies State King Tavern
 Ben Elliott
 John Fenski
 Patricia Fiore
 Phillip Frachella
 Howard & Linda Frank
 Senator & Mrs. Patrick Gallivan
 Peggy Galway
 Charles Gardner
 Miranda Georger
 Gary & Grace Gisslin
 Lynne Graziani
 Terence & Jill Griffin
 Matthew J. & Adrienne A. Gryta
 Constance Gullen
 Dorothy Hammer
 Stewart & Michelle Haney
 Roseann Haynoski
 Steven & Joanne Herberger
 Leon & Maureen A. Hernandez
 John & Elizabeth Horvath
 Dennis & Terri Hosmer
 Marcia A. Hunt
 Michael & Patricia Hurley
 Carl & Janet Husung
 Edward & Edna Jakubowski
 Patrick R. & Gail L. Janiga
 Sharon Jaszka
 Sam Jengo
 Jeffrey N. & Pamela N. Johnson
 Helen Johnson
 Mary Ellen Joyce
 William J. Joyce
 Bruce Kidder
 Madeline M. Kosela
 Kostek Chiropractic Offices, PLLC
 Barbara L. Kozlowski
 Michael & Diane Kraus
 Catherine Laglia
 John M. LaMancuso, M. D.
 Donald & Gloria Lawson
 Richard & Suzanne Lent
 Joan Leonheart
 Joel & Dede Lippes
 Kim Lohr
 Annette Maresca
 Maria Isabel V. Marques
 Domenic & Elisabeth Mastrandrea

Ilene Mawn
 Keith & Melissa McCracken
 Terry McEnaney
 Michael McGee
 James R. McGuire
 Sandra McKenney
 Gary and Lerhea McKinley
 Charles & Zoreeda Miller
 George & Sara Montz
 John & Patricia Murray
 Nickey Nichoson
 Marie Nix
 Bruce Nuetzel
 Linda O'Brien
 Juan & Betty Pagan
 Sharon L. Palma
 Daryl Patterson
 Kathy Pecoraro
 Sarah Pellerino
 Lance & Michele Pozarny
 Rolene Pozarny
 Kathy Purcell
 David & Shari Rahn
 James & Brenda Rivetti
 Annemarie M. Robb
 Marilyn Ross
 Patrick J. & Cheryl A. Savage
 David & Jeanette Schichtel
 Gary & Michele Schlegel
 Monica K. Schmadel
 Robert S. & Arlene H. Schrader
 Shaw & Shaw PC
 Mark Shepard
 Franklyn Sherry
 Philip & Patricia Smith
 Mary Ann Spinelli
 Martin & Melody Staab
 Charles E. & Donna Stevens
 Lillian Stiner
 Michael & Susan Strusienski
 Thomas C. Suchy
 Robert Suhina
 Richard & Patricia Tilghman
 Deanna Trippi
 Francis & Rosemarie Tronolone
 Thomas & Catherine Tsesmelis
 Carl Turnquist
 Catharine Ullenbruch
 Peggy Vaughan
 Polly Wahl
 James and Linda Weaver
 James & Linda Weaver
 Robert J. Weller
 Robert A. Wiechman
 Ronald Wood
 Madalyn C. Yehl
 Stanley & Kathleen Zembryski
 George & Helen Zimmermann

All of the expansion campaign contributions listed were made through December 31, 2016. In preparing this report, every effort has been made to ensure accuracy and completeness. If a mistake was made in the way you or your spouse or loved one has been identified, or if your name was omitted from the gift list, we sincerely apologize. With your help, we can ensure all names are reported accurately on future lists. Please contact Kate Heidinger at (716) 882-1818.

2016 BY THE NUMBERS

TOTAL NUMBER OF GUESTS SERVED: **1,044**

TOTAL NIGHTS STAYED: **5,358**

LONGEST STAY IN 2016:

161 NIGHTS
JUNE 8 - NOVEMBER 16

83%
OCCUPANCY RATE*
Higher than national average, accounting for last minute cancellations.

Around the World:

Australia
Canada
China
France

Across the USA:

California
Colorado
Connecticut
Delaware
District of Columbia
Florida
Georgia
Illinois
Indiana
Kentucky
Louisiana
Maryland
Minnesota
Montana
North Carolina
Ohio
Pennsylvania
South Carolina
South Dakota
Tennessee
Texas
Vermont
Virginia
Wisconsin

WHERE ARE GUESTS COMING FROM?

In 2016 more bone marrow transplant patients from Canada stayed with us than ever, thanks to a deal struck between the Ontario Health Ministry and Roswell Park Cancer Institute to offer patients the opportunity to bypass lengthy transplant waiting lists.



New York State:

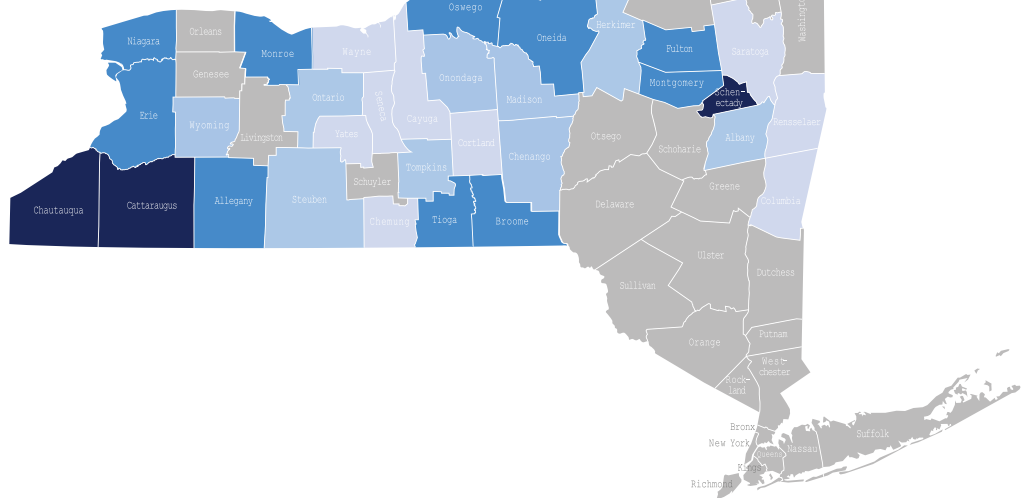

Hospitals:

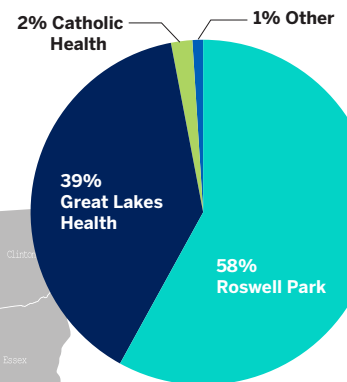

400

AVERAGE NUMBER OF GUESTS TURNED AWAY DUE TO LACK OF SPACE, FAMILIES LARGER THAN ROOMS CAN ACCOMMODATE, LACK OF HANDICAP ACCESS, AND OTHER GUEST NEEDS:

VOLUNTEER HOURS: TRANSLATED TO DOLLARS

Estimated 6,400 → SAVED: \$154,496

Calculated from 2016 Independent Sector Volunteer Value at \$24.14 per hour.

AMOUNT SAVED IN LODGING & MEALS BY GUESTS:

\$953,724

Calculated from 2016 federal per diem costs for lodging and meals at \$178 per person, per night.

STATEMENT OF ACTIVITIES

Year ended December 31, 2016 with comparative totals for 2015

	2016	2015
ASSETS		
Cash	\$607,000.00	\$51,483.00
Prepaid expenses	\$775.00	\$775.00
Investments, at fair value	\$272,799.00	\$263,654.00
Pledges receivable, current portion	\$249,464.00	\$170,475.00
Property and equipment, at cost:		
Land	\$5,000.00	\$5,000.00
Land Improvement	\$137,793.00	\$137,793.00
Building and equipment:		
Building and improvements	\$1,789,211.00	\$1,789,211.00
Furniture and equipment	\$95,163.00	\$95,163.00
Construction in progress	\$472,511.00	—
	\$2,499,678.00	\$2,027,167.00
Less accumulated depreciation	\$(781,761.00)	\$(728,306.00)
Net property and equipment	\$1,717,916.00	\$1,298,861.00
Pledges receivable, net, less current position	\$368,794.00	\$116,152.00
Total assets	\$3,216,748.00	\$2,101,400.00
LIABILITIES AND NET ASSETS		
Liabilities:		
Accounts payable	\$195,602.00	\$353.00
Accrued expenses	\$6,289.00	\$6,369.00
Total liabilities	\$201,891.00	\$6,722.00
Net assets:		
Unrestricted	\$2,056,383.00	\$1,617,561.00
Temporarily restricted	\$855,474.00	\$374,117.00
Permanently restricted	\$103,000.00	\$103,000.00
Total net assets	\$3,014,857.00	\$2,094,678.00
Total liabilities and net assets	\$3,216,748.00	\$2,101,400.00
Changes in unrestricted net assets:		
Unrestricted support and revenue:		
Grants and contributions	\$381,970.00	\$174,303.00
Resident donations	\$120,048.00	\$120,803.00
SPECIAL EVENTS		
Fundraising, less related expenses of		
\$64,484 in 2015 and \$73,981 in 2014	\$222,414.00	\$195,109.00
Public awareness, less related expenses		
of \$49,968 in 2015 and \$22,731 in 2014	\$(49,085.00)	\$(40,556.00)
Investment income	\$12,884.00	\$4,757.00
Miscellaneous	\$1,081.00	\$784.00
Net assets released from restrictions	\$284,909.00	\$666,621.00
Total unrestricted support and revenue	\$974,221.00	\$1,121,821.00
UNRESTRICTED EXPENSES:		
Program services	\$480,701.00	\$429,208.00
Management and general	\$54,698.00	\$49,715.00
Total unrestricted expenses	\$535,399.00	\$478,923.00
Increase in unrestricted net assets	\$438,822.00	\$642,898.00
CHANGES IN TEMPORARILY RESTRICTED NET ASSETS:		
Revenue - contributions	\$799,266.00	\$218,744.00
Net assets released from restrictions	\$(284,909.00)	\$(666,621.00)
Increase (decrease) in temporarily restricted net assets	\$481,357.00	\$(447,877.00)
Increase in net assets	\$920,179.00	\$195,021.00
Net assets at beginning of year	\$2,094,678.00	\$1,899,657.00
Net assets at end of year	\$3,014,857.00	\$2,094,678.00



“It is all of the little things like that that make this place special. Soon after my treatment started, my goatee began to fall out. It’s just something I didn’t think about and I didn’t have a razor with me. I don’t know what we would do without Kevin Guest House. It really is like home.”

– Tracy Persons, seen with wife Wendy, stayed 81 days on-and-of throughout Tracy’s bone marrow transplant

HOUSE SPONSORS

House Sponsors are champions for our guests, providing direct support for our daily house operations.



Raising Funds to Welcome our Guests



BLUES & BREWS
Presented by **RealtyUSA**
Hosted 300 guests, raising **\$40,331**

**CELEBRITY GOLF CLASSIC
AND NINE & WINE**
Presented by **John W. Danforth, Co.**
Hosted 175 golfers, raising **\$67,790**



OKTOBERFEST
Presented by **RealtyUSA**
Hosted 148 guests, raising **\$18,567**

AFFAIRE OF THE HEART
Presented by **Rich Products**
Hosted 160 guests, raising **\$85,639**



ANNIVERSARY CELEBRATION
Presented by **Eastman Foundation**
Hosted 150 guests, raising **\$8,500**



Thank you to our volunteer fundraisers who reached out to their friends, family and colleagues to help Pay it Forward for the next guest to stay at Kevin Guest House, together raising \$11,725.

Marla Coniglio.....	\$2,500
Kevin Durawa.....	\$2,300
Kathy Fassl.....	\$2,255
Friends of Kevin Guest House.....	\$1,550
Kitty Lysiak.....	\$550
Emily Smaldino.....	\$525
Kate Heidinger.....	\$452
Matt Whitehead.....	\$300
Charlene Leising.....	\$250
Rick Schott.....	\$250
Came Soultamer.....	\$218
Judy Gorino.....	\$175
Pam Chrzanowski.....	\$150
Helena Weaver.....	\$125
Courtney Jensen.....	\$100
Sara Alpert.....	\$25



Kathy Fassel and *Diane Smith* provide the woman power to keep the Kevin Guest House campus looking beautiful. Their hard work in the garden makes the guest's stay feel truly special, giving them a beautiful respite to clear their mind after a long day in the hospital.



Zachary Toner earned his Eagle Scout designation, the highest honor bestowed on a Boy Scout, through his hard work at Kevin Guest House. Enlisting the help of family and friends, Zach renovated Room 14 in the Main House. Thanks to Zach, guests will have a more comfortable place to call their home away from home.

CELEBRATING VOLUNTEERS WITH 10+ YEARS OF SERVICE:

SUE BLACK



KATHY FASSL



MOLLY KIESEL



STEVE MCGLONE



DIANE SMITH





GUEST STORY

Bob Leicht

“ Kevin Guest House has an incredible home-like atmosphere you just can't get at a hotel. There is such a feeling of camaraderie to sit with the dinner volunteers and other guests, share stories and learn about each other. We have met so many great people here, many in similar circumstances. We see each other at the hospital and it's nice to be able to walk back to the House together with someone who knows what a tough day it was. One night at dinner there was guest who just sat and cried. We were all there to support her.”

- Ruth Leicht

IT'S THE LEAST I CAN DO FOR YOU

When active 72 year old Bob Leicht began having a hard time doing everyday things like mowing the lawn or taking his daily walk in their Endicott, New York neighborhood, he and his wife Ruth knew something wasn't right. After hours of tests in the ER at their local hospital, they were not prepared for what was coming.

“When the doctor walked into the room and told us that Bob had leukemia, we were stunned. This was something we just never imagined,” said Ruth. A bone marrow biopsy revealed that Bob had AML - Acute Myeloid Leukemia, a blood cancer that affects the cells in the bone marrow. A bone marrow transplant was his best chance for survival.

When it was determined that their 22 year old grandson Stevie was the best match, it was a tough day for their family. But Stevie never hesitated. It was a grueling 6 day procedure to prepare Stevie's cells for transplant. Amazingly, Stevie was the very first grandson to transplant cells to his grandfather at Roswell Park Cancer Institute! “It's the least I can do for all you have done for me,” Stevie wrote in a special note to his grandfather.



“We’re always concerned about the body, mind and spirit. We have the hospital that takes care of the body. The mind and spirit is something that is so very delicate. Kevin Guest House is strength and enduring love, that’s really what this place does.”

*– Rev. Richard H. Augustyn
Director, The St. Jude Center*

*Director, Pastoral Care
Buffalo General Medical Center*

Partners in Caring with the Medical Community

“Kevin Guest House is a comfort zone and refuge. Its blend of proximity, understanding and support make it essential to many treatment plans for our patients. As Chief of the Roswell Park Leukemia Service, I want to ensure that an expanded Kevin Guest House is always here for anyone who will ever need to call Buffalo ‘home’ during medical treatment.”

*– Eunice S. Wang, M.D.
Chief, Leukemia Service, Roswell Park Cancer Institute
Assistant Professor, Jacobs School of Medicine & Biomedical Sciences
State University of New York at Buffalo*



With Gratitude

The following list of supporters gave financial and in-kind gifts at the following levels. We are grateful for their generosity.

\$25,000+

The Ralph C. Wilson Jr. Foundation

\$10,000 - \$24,999

Anonymous
Eastman Foundation
Niagara Frontier Transit Authority
The M. G. O'Neil Foundation
RealtyUSA/Howard Hanna/Nothnagle
Rich Family Foundation

\$5,000 - \$9,999

Monsignor Richard S. Amico Memorial Trust
Dore Landscape Associates
Kevin & Karen Durawa
First Presbyterian Church of Olean
Hodgson Russ, LLP
John W. Danforth Co.
Kaleida Health
Susan G. Komen Western New York
M&T Charitable Foundation
N.T. Lady Jacks Soccer Booster Club
Roswell Park Cancer Institute
Unilock, Inc.

\$2,500 - \$4,999

B & L Wholesale Supply
Thomas R. Beecher, Jr.
Buffalo Niagara Medical Campus
Buffalo Professional Firefighters Association Local 282
Buffalo Sabres
Buffalo Spree
Checkers Athletic Club
Joe and Marla Coniglio
Dinosaur Bar-B-Que
Gary & Colleen Durawa
Evans-Devereux Memorial Fund
Ferguson Electric
Mary Ann Gabel
Thomas & Mary Garvey
Brian & Harvest Gionta
Henry & Judith Gorino
LanTrax, Inc.
Ed & Lori Moore
Dan & Judy Oliverio
Phillips Lytle, LLP
Dr. Lyle F. Renodin Foundation
RICOH USA, Inc.
Jamie & Gail Scotland

St. Jude Center
Christina Tobin & Thomas Schwaab, MD
Turner Construction
Upstate Pharmacy LTD
Lorinda McAndrew Voelkle Foundation
Pierre & Barb Williot

\$1,000 - \$2,499

Amherst Stainless Fabrication
Clough, Harbour & Assoc., LLP
David Croglia
Trinity Title & Abstract Corp.
Ellicott Development
Harris Beach Attorneys at Law
William Hopkins
Craig & Barbara Johnson
JTVaeth LLC
Robert & Marlisa Kalb
Kautz Financial
Key Bank Foundation
Key Private Bank
Kittinger Gallery
Lawley Insurance
The Maria M. Love Convalescent Fund
Lumsden & McCormick, LLP
Linda L. Mader
Mader Construction
Michael Meyers
Larry & Mary Montani
Montes Grocery & Deli
The Montgomery Family Foundation
Paul Moses
National Grid
Navient - Pioneer Credit
Tedd & Melissa Neff
Michelle & Gerald Parrish
Glenn & Margaret Pawloski
James Prisco
Katherine Richeal
Alan and Barbara Ryer
Richard G. & Pamela Schott
Horst & Sieglinde Schwinge
Seneca Mortgage Servicing, LLC
Sound & Theater Enterprises of WNY
The Joseph Takats Foundation
Kevin and Adrienne Thompson
Tiede-Zoeller Tile Corp.
Time Warner Business Class
Tri-Delta Resources, Corp.

UNYSE Environmental Consultants
Michael Vaughan
Robert C. & Aileen Walter
The Wright Family Foundation
Geanne M. Zantata & Joseph D. Morath, Jr.
Bradley & Lynsey Weaver

\$500 - \$999

Alumni Association of Buffalo General Hospital School of Nursing
Amherst Lutheran Church
Kurt Amico
James & Connie Arena
Ashland Pest Control
Baillie Lumber Co.
Charles & Janice Baker
James & Shannon Bandoblu
Corlin & Joseph Bauhofer
Richard & Ann Beer
Rosanne Braxton
Buffalo - Erie Marathon Association
Buffalo Bisons
First Niagara
Wendel
David & Katherine Carlson
Cattaraugus Region Community Foundation
Clarence HS Soccer Boosters
Clarence Youth Bureau
Ida Clark
COMTEL
Dr. Daniel Cox
Corey & Becky Cressy
Gary Crosby
Arthur & Elaine Cryer
Joseph & Bridget David
Todd & Shannon Decker
Darren Delsignore
Mary Durham
Erie County Hospital Retirement Association
Michael & Kathy Fassl
FedEx Corporation
Kent & Laurie Frey
Hugh J. & Nina Garvey
Denis & Susan Garvey
Kevin & Susan Garvey
James Girard
Susan Graham & Jon Kucera
Morgan Stanley Wealth Management
Roswell Park Cancer Institute, Department of Laboratory Medicine
Holy Trinity Lutheran Church

Nicholas & Elizabeth Ingold
 Mark G. & Deanna J. Janulewicz
 Mary Ann & David Jezewski
 Jiffy-Tite
 Kaleida Health Access Center
 Seth & Catherine Kaufman
 Kawczynski Siblings Partnership
 Charles & Louise Kreiner
 Lamar Transit
 Lamparelli Construction Co., Inc.
 Carolyn Leed
 Paul & Teresa M. Lewandowski
 Lilypad Wedding & Events
 Stephanie Link-Steinmetz
 Frank & Kitty Lysiak
 Robert & Ann McCarthy
 Dan McDonnell
 Steven & Rosemarie McGlone
 Merchants Mutual Insurance
 Douglas Muth
 Mary & David Newsom
 North American Breweries
 Christine Norton
 Ola Nowasad & Roman Molodynia
 Jonathan & Kimberly Olsen
 Pepsi Cola Buffalo Bottling Corp.
 Pfizer Foundation Matching Gifts Program
 Bonnie Polakoff
 Pooley Inc.
 Frank & Lynn Potocnik
 Protocol Restaurant
 Pulaski Club of Olean, Inc.
 Theodore A. Purvis, CPA
 James F. & Jean A. Quigley
 Riedman Companies
 Rotary BNMC
 Sangria Girls
 Colleen Scharf
 Scherer Electric, LLC
 William & Susan E. Semmel
 Samson K. Shen
 Specific Solutions
 St. George Orthodox Church
 St. John Lutheran Church
 St. Stephen School
 Mark R. Storch
 Krystal & Geoff Testa
 John & Sharon Travis
 Jennifer Tronolone
 Cynthia Vance
 Victoria and Angelo Volpe
 Julie Warman
 WD Mgmt, LLC
 Weaver Metal & Roofing
 James & Jacquelyn Wells
 Matthew & Catherine Whitehead

\$250 - \$499

Kimberly Addelman
 Amherst Police Club, Inc.
 St. Jude Center
 B/T Western Corporation
 Karen Baker-Levin
 Joan & Robert Belden
 Howard & Lana Benatovich
 Randy & Suzanne Bergman
 Brad Birmingham
 Michael and Madonna Bonitatibus
 Fonda & Kathy Briggs
 M. Joseph Browne
 Buffalo Lodging Associates
 Buffalo Airport Shuttle & Medvan
 Charlotte Center United Methodist Church
 Suzanne F Chaskes
 Connors LLP
 Donato & Nancy Curcio
 Kevin & Marta Davenport
 David Tiftickjian & Sons
 Robert & Jane Ehrke
 Mary Finnegan
 Matthew & Carol Flaughner
 Freed Maxick & Battaglia CPA'S PC
 Kyle Gauchet
 Patricia & Bob Goodwin
 Kelly & Dwight Gram
 Scott & Susan Hahn
 Gerald Halligan
 The Jacquie Hirsch For A.L.L. Foundation
 Glen & Shirley Kalb
 Jeffrey & Carrie Karabanowski
 Mary Clare Keenan
 Naniscah Koessler
 Robert & Mary Ann Kresse
 Andrew Kudla
 Pietra Lettieri Zaffram
 Liberty Mututal
 Lighthouse Point Village
 Norine Lorek
 LoVullo Associates, Inc.
 Jeremy R. & Wendy L. Luce
 Paul F. & Anne Malysza
 Robert & Elaine Marinucci
 Anthony & Mary Martino
 Edward Martiny
 Maureen's Buffalo Wholesale Flower Market
 Micahel McGuigan
 Kevin McNeary
 Mobile First Media, LLC
 Morgan Services
 MP Carol Hardwood
 Mulligans' Brick Bar
 Debra North

North Presbyterian Church
 R. Seiji Ohtake
 Mary & James Paterniti
 Frank & Sharon Perry
 Personal Touch Food Service
 David & Marci Potter
 Todd Putzig
 Howard & Lyn Rich
 Donald & Diane Roesch
 Michael Rose
 Silver Lake Sportsmen's Club, Inc.
 Judith Spear
 Carl and Noreen Spezio
 Robert Suhina
 Julie M. Symes
 Buffalo Pedal Tours
 TFS Mechanical
 Kelly Thompson
 Tuesday Morning Bowling League
 University at Buffalo Neurosurgery Inc.
 Donald and Paula Lynn Vorpahl
 Welcome Magazine
 Doug & Stephanie Whaley
 Peter & Deborah Wilson
 Janice Worobec
 Walter & Susan Zimdahl

\$100 - \$249

A & D Engels, Inc.
 AAA Safe & Lock Co.
 Don & Dianne Adams
 Mark & Donna Adams
 Kenneth & Diane Adams
 AFSCME Council 35 Retirees
 Allegany American Legion Post 892
 Allied Mechanical
 Allpro Parking LLC
 Amazon Smile
 David & Valerie Anderson
 Martha Anderson
 Rosalind Annunziato
 Peter Appler
 Applied Fitness
 Armenian Relief Society of Niagara Falls Lucia Chapter
 Arrowhead Golf Club
 Babcock Utilities Inc
 United Steelworkers Union Local 4601
 Cindy Baker
 Seema Bakshi
 Warren Baldwin
 Bruce Barit
 Kathleen Barnes
 Nancy Battaglia
 Gail Baumgarten
 James & Ruth Beer
 Dan Beer

Julie Berrigan
 Nathan Berti
 Suzanne & Jonathan Betrus
 Jamie Bialek
 Nancy Biernat
 Annalise Biondolillo
 Darlene Birjukow
 Sue Black
 Robert & Dianne Blank
 Gary Blongiewicz
 Dawn Bluhm
 Amy Bolt
 Jill & Keith Bond
 Lawrence & Paula Bone
 John & Eva Bonitati
 Bruce Boone & Elizabeth Bryan- Boone
 David E. Borchard
 Claire Brady
 Brady Electric, Inc.
 Brassel Commercial Realty Inc.
 Anthony & Suzanne Breckner
 Byron Brown
 Kelly Burns
 Nicole Burroughs
 Bruce & Sharyn Buyers
 Michael & Susan Byczynski
 Caboodle Printing
 Richard & Dianne Caldwell
 D. Bruce & Jean Campbell
 John & Diane Carr
 John & Pamela Carriero
 Christina Carter
 Catholic Women's Discussion Group
 Cattaraugus County Bank
 Norma Cavallaro
 Edward & Phyllis Ceccato
 John, Leann, John Kenneth, & Jason Ceresoli
 Judith Chaffee
 Cheryl Stein Law Firm, PLLC
 Chiampou, Travis, Besaw, & Kershner, LLP
 John & June Chiarot
 Pamela Chrzanowski
 Church of Saints Peter & Paul
 Matthew Coleman
 LeRoy and Lorraine Collins
 John & Susan Collyer
 Columbus McKinnon Corp.
 Maureen Coppola
 Clint Cornwall
 Mary Cornwell
 Courtyard by Marriott Buffalo/Downtown
 Andrew & Laurie Cross
 Donald & Denise Culbertson
 Cummins Employees Combined Charities

Jack Lorenz
 Steve Cvetanovich
 CVM Electric, Inc.
 Dana M. David
 Dean A. Day
 David C. Dean
 Deep South Taco
 Nicole DeRenda
 Dick & Jenny's
 Dival Safety & Supplies for Life
 Brian & Carol Dixon
 Jennifer Dixon
 Barbara and Nicholas Dixon
 Paul & Marie Dolezel
 Mary A. Dominick
 W. P. Dowdall
 Dean A. Drew
 David Dulle
 Norman & Jeanne Durawa
 Marian Dybas
 East Aurora Rotary Club Foundation
 Eastern State Sentinel
 Eddies State King Tavern
 Stephen Edge
 EFPR Group, LLP
 Rina Eiden
 Colleen Emminger
 EnergyMark LLC
 The English Gardener
 Bruce & Anne Erway
 Amanda Evancho
 John Fedorko
 Robert J. & Lisa C. Feldman
 Kurt Fetter
 Richard Fitscher
 Bob & Mary Forbes
 Carol K. Forbes
 Howard & Linda Frank
 Ralph Full
 John & Jeanne Garvey
 Michael Garvey
 General Oil Equipment Co., Inc.
 Kevin & Angela Geraci
 Gernatt Asphalt Products, Inc.
 GHD
 Heather Giambra
 Jessica Gilbert
 Robert & Sally Gioia
 Glauber Equipment Corp
 Lynne Goewey
 Sandra Golonka
 John & Shari Gonzalez
 Dennis Goubiski
 Frank & Linda Graham

Betty J. Granger
 Michael & Elaine Grisanti
 Alora Gross
 Ron Gruss
 Lisa Guyett
 Kathleen Halko
 Lisa Hawayek
 Malcolm R. Hayes
 Nick & Kate Heidinger
 Richard E. Heiser
 Robert & Norma Henderson
 Steven & Joanne Herberger
 Dr. Michael Hess
 Bernard Heveron
 Mary Hinton & Katherine Molenda
 Thomas Hogan
 Laurel Hohman
 Linda Hojnoski
 Charles & Suzanne Holderby
 Holiday Retirement
 John & Cynthia Hopkins
 Kevin Horan
 Rich & Mary Jane Hosmer
 George & Maureen Huber
 Carl & Geraldine Hunt
 Howard & Sally Hutton
 William & Nadine Iannarelli
 Insperity
 Giuseppe Ippolito
 Stuart Itzkowitz
 Arthur & Debra Jakubowski
 Joanne E. Janicki
 Peter & Sharon Jankowski
 Dana Jenkins
 Jensen, Marks, Langer, & Vance
 Jeffrey N. & Pamela N. Johnson
 Marie Johnson
 Eugene & Linda Johnson
 Frances & Richard Johnston
 Kenneth & Linda Kahn
 Michael & Ellen Kaiser
 Caitlin Kane
 Keller Brothers & Miller Printing, Inc.
 Michael & Jo Ann Kelly
 David and Joann Kendzierski
 Ronald Kennuth
 Valerie Kensey
 Robert & Maunie Ketchner
 Tommy T. Khodabakhsh & Rashel Bourbour
 James Kiefer
 Martha Kirsch
 Richard & Debbie Kirsch
 Franklin M. Klipstein
 Nancy Koch

Kohler Awning Inc	Erika Mirabella	Marlea Robbins	Lori Swanson
Susan Kosmala	Mississippi Mudds	Rod's Steak & Seafood Grille	Gregory & Paula Swier
Gary & Ruth Kresser	MOD-PAC	Theresa Row	Richard Tamutus
Joan Kuhn	Grace Mondello	RP Oak Hill	William Thierman
Cynthia & John Kurtelawicz	Bonnie Monjak	Melissa Ruggiero	Francis & Peggy Thomas
Lucia Lajcsak	Kathy Monohan	David Rupp	Darlene Leon Tiftickjian
Ami Lang	Oriana Montani	Diane Russo-Sadowski	Deborah Toth
Donald & Gloria Lawson	Frank & Donna Moorhead	Joseph & Rosalind Ryan	Trans Web Marketing
Joseph & Beata Leary	Don & Darby Mori	Salvatore's Grand Hotel & Russell's	TRS Heating & Air Conditioning Co., Inc.
Angela Lee	Ernest & Nancy Mori	Emily Schaefer	William S. Turkovich
Robert Lee	Carol Morris	Stuart H. Scheff & Ms. Lori Morreale	Paul Tyno
Robert and Ruth Leicht	Mary Grace Morris	Charles & Lisa Schmidt	Catharine Ullenbruch
Earl & Charlene Leising	Jean Morrison	Mary Pat Schreck	David J. Vitka
Florence & Paul Levine	Mr. No The Balloon Guy	Schuele Paint Company, Inc.	James Wadsworth
Tammy Lewis	Ruth Mullen	Wayne Schultz	Edith M. Walker
Tammy Lightcap	Thomas C. Muller	Rob & Dianne Schultz	Raymond & Adalie Walker
Ronald & Judith Littlejohn	James & Huguette Murphy	Ed & Mary Jean Scudder	Cal & Glenda Walker
Donald LoFaso Jr.	Martha & Richard Muscarella	Paul & Colleen Seminara	Jayce Wallace
Thomas & Jill Long	Napier & Sons, Inc.	Donna & Paul Shaffner	Andrea Wargula
Spencer Longwell	National Fuel Gas Company Foundation	Timothy Shay	Peter Warn
Patrick & Patricia LoSito	M.J. Nevins	Todd & Tracy Sherwood	Washington Square, Inc
Lovejoy Pizzeria	New Amsterdam Property Services Inc.	A. Charlene Shorten	Lauren Watkins
Audrey Lovell	The New York Conference of the United Church of Christ	Charles & Naomi Skebeck, Jr.	Norma Weaver
Igor Lovrinevic	Bruce & Susan Nightingale	Larry & Catherine Skerker	Patrick & Carol Welch
Gary & Pamela Lucas	Ann Noble	Susan & Jerry Slater	Robert J. Weller
Lucia's on the Lake	Victor Nole	Emily Smaldino	Charles Wellman
Craig Lutterbein	Northwest Insurance Services	James & Camille Smaldino	Deborah Wells
Margaret Makowski-Greenky	Kevin & Nancy O'Brien	Richard & Carol Smith	Western Division FCU
Mandon Building Systems Inc.	Robert L. Oddy	Peter & Margaret Snajczuk II	Western New York Oncology Nursing Society
Jon & Mary Ellen Manning	Sandra J. Offhaus	Angelika Soper	John & Carolynn Westlake
Lynn Manning	Sandra Offhaus, Elvira Knapp, & Karen Korb	Camae Soutamer	Camille Wicher
Subbiah Mantharam	Paul & Marie Olczak	Gladys Sparling	Dr. & Mrs. Gerard Wieczkowski, Jr.
Richard & Linda Marinucci	Christina Pearl	St. Peter's Episcopal Church	Kay F. Williams
Stuart & Marie Martin	John Percy, Jr.	St. Pius Roman Catholic Church	Winchester Nites
Anthony & Kathleen Masiello	John & Nancy Philipps	St. Stephens Womans Guild	Susan & Richard Wisniewski
Lucille McCabe	Pinto Construction Services, Inc.	Dave & Judy Stafford	Dan Wong
Craig McCracken	Larry & Susan Piper	John & Marueen Stahley	Hugh & Michelle Woodside
David & Andrea McGeein	Ronald & Karen Place	Rita Stampone	Gerald Wright
Michael & Patricia McLain	William Plesec	Mark & Susan Stapell	Bonnie Wright
Pat & Marlo McParlane	Prime Wines Corporation	Julie Stavish	Gregory & Paula Zablonksi
Lori Mehnert	Progressive Direct Marketing	Greg Steeno	Arnold & Marjorie Zelman
Linda Mernan	Mohammed Qamar	Barbara M. Stepien	Art Zenner
Sergio & Maria Micheli	John Quinn	Clara Stewart	Carol Zielinski
Greg Mikolajczyk	David & Shari Rahn	George Stewart	John & Deborah Zimmerman
Millard Fillmore College	Resetarits Construction	Michael & Susan Strusienski	Jo Anne Zorechak
Mavourneen Milligan	Shari Rife & Michael Galante	Amy & James Sumbrum	Mary Zulawski
Susan Minbiole		Rob Swann	Ellen F. Zupa

We are deeply grateful for the nearly more than 900 donors who have made gifts under \$100. Every gift, regardless of size, means so much to our guests. Thank you for giving such thoughtful and compassionate gifts.

All of the contributions listed were made between the dates of January 1, 2016 and December 31, 2016. In preparing this report, every effort has been made to ensure accuracy and completeness. If a mistake was made in the way you or your spouse or loved one has been identified, or if your name was omitted from the gift list, we sincerely apologize. With your help, we can ensure all names are reported accurately on future lists. Please contact Kate Heidinger at (716) 882-1818.



One *in* 10 Million

“When a Buffalo General Hospital social worker referred us to Kevin Guest House, it was the answer to our prayers,” shared Barb.

The Dixons of Duke Center, Pennsylvania, always celebrated Thanksgiving like so many others. But in November 2015, a Norman Rockwell painting was not in store for 32-year-old Nick Dixon, Jr. and his family.

Nick's parents, Barb and Nick, Sr., had called him before the holiday to catch up. He didn't answer, or return messages. Barb went to see him at his apartment. Nick's car was in his driveway, but he didn't answer. She called upon the New York State Police and the Allegany Sheriff's department. Inside, they found Nick unconscious, thrashing about violently on his couch.

Nick was rushed to Olean General Hospital, and soon transferred to Buffalo General Hospital. Dr. Nick Silvestri, a neurologist with Kaleida Health and an Associate Professor of Neurology at the University at Buffalo's Jacobs School of Medicine and Biomedical Sciences, made the diagnosis. It was autoimmune encephalitis—a rare disease in which the body's own antibodies attack the brain.

The disease affects just one in 10 million people.

As if that was not stressful enough, Nick and Barb had financial challenges to consider: How would they continue paying for a Buffalo hotel room night after night, month after month? How

could they stay by their son's side but remain employed miles from work and home?

“When a Buffalo General Hospital social worker referred us to Kevin Guest House, it was the answer to our prayers,” shared Barb.

Their Kevin Guest House room with four beds let the whole family stay together, including their daughter, and visiting family members. A shuttle bus that runs continuously took just 10 minutes to get them to Nick's hospital room each day. And thanks to the free Wi-Fi, phone and computers provided by Kevin Guest House, Nick, Sr. was able to keep working, to ensure income for his family.

Nick, Jr., made progress month after month. The squeeze of a hand, returned. A wiggling toe. Sticking out his tongue. Today he's finally home, continuing his slow, steady climb to recovery. Through it all, Kevin Guest House has been there.

“Sitting around the table at night with other families at Kevin Guest House was so supportive and moving,” shared Barb. “The fellowship, the comradery. If the Garvey family could be a fly on the wall and see what they've done... for everyone... They would know how very much this place means to so many of us.”



782 Ellicott Street | Buffalo, New York 14203
Phone: (716) 882-1818 | Fax: (716) 882-1291 | kevinguesthouse.com